



April 2017 Annual Report & Upcoming Events

Did you know?

People's Memorial is the only Washington nonprofit organization focused on educating and advocating for your rights for your funeral/after-death arrangements.

**DONATE
NOW**

Join People's Memorial at our Annual Meeting

Celebrate Earth Day with People's Memorial! Join us for our always fabulous Annual Meeting featuring door prizes, music and information tables.

Saturday, April 22, 2017

9:30-11:30am

Seattle First Baptist Church, 1111 Harvard Ave. Seattle

Parking is Free in the adjacent church parking lot.
Please carpool if possible - it is Earth Day after all!

Our guest speaker is **Katrina Spade** of the **Urban Death Project** who will be introducing us to "Recomposition."



"Got Your Ducks?" in Seattle

Join us at a mini-Ducks Workshop covering estate planning, advance directives for health, Death with Dignity law and funeral planning in just 90 minutes!

Wednesday, May 10, 2017

7:00 pm - 8:30 pm

Columbia Lutheran Home

4700 Phinney Ave N, Seattle, WA 98103
2nd Floor

Columbia Lutheran has graciously allowed us only **50** spots, please RSVP directly with Columbia Lutheran via this link:

[Ducks/Columbia Lutheran RSVP](#)

You don't have to be a member of PMA to attend, *everyone is welcome!*



2016 People's Memorial Association Annual Report

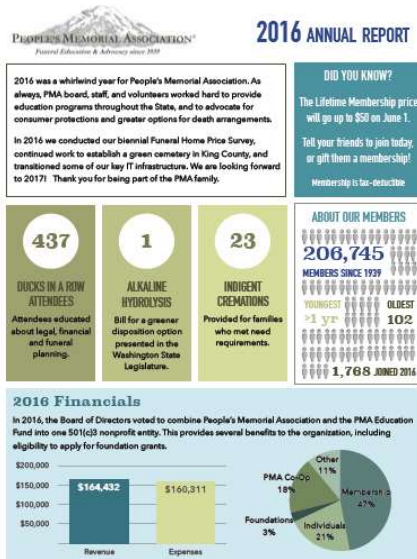

We're pleased to share the [2016 PMA Annual Report](#).

Inside you'll find some of our programmatic accomplishments, interesting facts about our members, financials, and the 2017 board nominees.

[Check it out!](#)

New Membership Drive!

On June 1, new memberships will go up to \$50.

If you know of anyone you think should be a member of PMA, *please encourage them to join now.*

Or sign them up today as a gift!
Membership dues are tax-deductible.

Also, check out our **Business Benefit Membership** program. Click [here](#) to learn more.

If you prefer a paper application, please email: info@peoplesmemorial.org or call 206-325-0489.

Ways to Support PMA

There are many ways you, our members can support the work of People's Memorial:



1. Become a monthly or annual ***sustaining*** donor.
2. If you are a business owner or would like your company to offer a PMA membership as a ***business benefit***, please contact our office to find out more.
3. Remember People's Memorial in your ***estate plan!***
4. Become a volunteer to help at our annual meeting, arranging Ducks workshops or People's Memorial presentations.
5. Help ***spread the word*** about the work of People's Memorial with your friends, family, co-workers or faith community!

Please contact **John** for more information at **206-325-0489 option 1**.

Follow us on



PEOPLE'S MEMORIAL
Association The Co-op Funeral Home

peoplesmemorial.org

funerals.coop

Having trouble viewing this email? [Click here](#)

You're receiving this email because of your relationship with People's Memorial. We make every attempt to keep our address list up to date. Please [confirm](#) your continued interest in receiving our eNewsletter. If you no longer wish to receive email from us, please click unsubscribe below:

You may [unsubscribe](#) if you no longer wish to receive our emails.

PEOPLE'S MEMORIAL, 1801 12th Ave Ste A, Seattle, WA 98122

[SafeUnsubscribe™ {recipient's email}](#)

[Forward email](#) | [Update Profile](#) | [About our service provider](#)

Sent by info@peoplesmemorial.org in collaboration with

Constant Contact 

Try it free today

2016 was a whirlwind year for People's Memorial Association. As always, PMA board, staff, and volunteers worked hard to provide education programs throughout the State, and to advocate for consumer protections and greater options for death arrangements.

In 2016 we conducted our biennial Funeral Home Price Survey, continued work to establish a green cemetery in King County, and transitioned some of our key IT infrastructure. We are looking forward to 2017! Thank you for being part of the PMA family.

DID YOU KNOW?

The Lifetime Membership price will go up to \$50 on June 1.

Tell your friends to join today, or gift them a membership!

Membership is tax-deductible

437

DUCKS IN A ROW ATTENDEES

Attendees educated about legal, financial and funeral planning.

1

ALKALINE HYDROLYSIS

Bill for a greener disposition option presented in the Washington State Legislature.

23

INDIGENT CREMATIONS

Provided for families who met need requirements.

ABOUT OUR MEMBERS



206,745

MEMBERS SINCE 1939



YOUNGEST

OLDEST

>1 yr

102



2,184 JOINED 2016

2016 Financials

In 2016, the Board of Directors voted to combine People's Memorial Association and the PMA Education Fund into one 501(c)3 nonprofit entity. This provides several benefits to the organization, including eligibility to apply for foundation grants.

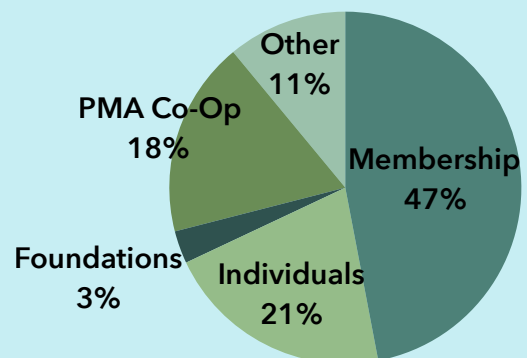
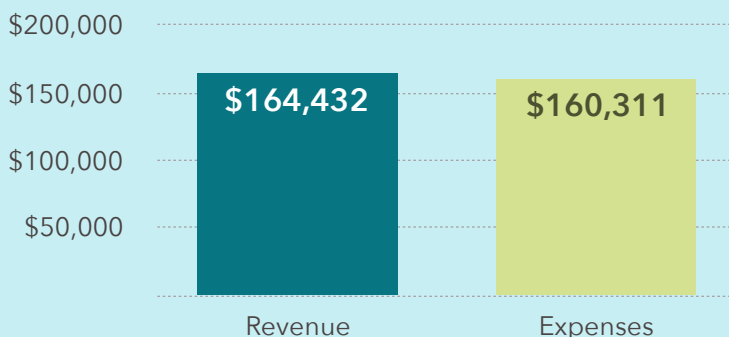

Thank you to our generous 2016 donors!

\$1000+

Venus Gomez-Deming
Margaret Kitchell
G Rodney Stout*

\$500+

Linda Elsner
Charles Hotes
Lucile & David James
Donald Mitchell
John Eric Rolfstad
Diane & James Snell
Judith Wald
Ann White
Robert Wiley

250+

Shirley Baca
Gladys & Charles Balleaux
Shirley Courtois
Ruth Dunlop
Karen & Donald Gwilym
Ronald Hansen
Phyllis Harper
Ronald Hsu
Ruth & James Kelly
Katherine Long
Andrew Price
Shelia Proby
Lilyan Snow
Virginia Stout
Karen May & Lyle Whitcomb

\$100+

Barbara Alban
David Alexander
Roxann Amorelle
Catherine Anderson
Gladys & Charles Balleaux
Lesla Barnes
Norma Beerweiler
Patricia Berg
D. Blakney
Forbes Bottomly
Sandra Bowman
Susan Bracken
Phyllis Cairns
Rory Cates
Grace Chapman
Yoon-Whan Choe
Elsie Christiansen
Jeffrey Cohn
Pamela Comstock
Dagmar Cronn
Joann Merrill & Walter Croshaw
Shirley Cross
Charles Cross
Dorothy Davis
Kristin Delancey
Carol Doig
Jo Ann & Russell Evans
Eckhard Fischer
Susanna Fischer
Deidre Gauff
Alberta Golden

Beverly Graham
Patricia Green
Bonnie & Kurt Gustafson
Phyllis Hatfield
Paul Heneghan
Charles Hoffman
William Hood
Diane Huey
Diana James
Mark Jennings
Erma Kaiser
Ruth & James Kelly
Pamela Kiesel
Larry Kimball
Michael Knoll
Seiko Kusachi
Irish Langton
Delmer Lanphier
Lee Lauckhart
Jung Lee
Jeffrey Leons
Charles Lewis
Margaret Lie
Pamela Lovinger
Sheila Lowthian
David Magee
Margaret Malsch
Helga & Joseph Marceau
Helen Marshall
Annamarie May
Nora Menkin
Pamela Miller
Clare & Robert Moe

Mahlon Moyers
Susan & Harold Mozer
Dennis Mullen
Christine Mustelier
Marianne Nijenhuis
Hilva & Frederick Novota
Sonja Outlaw
Martin Payne
Douglas Peterson
Alla Petrova
George Poor
Michael Ramey
Virginia Ray
Kathy Reeder
Madge Rieke
Julia Ringrose
Joanne Roberts
Christopher Ronk
Karen Rose
Nancy Rotecki
April Ryan
Frances Ryba
Wayne Sandstrom
John Sherris
George Short
Greg Shumate
William Siebert
Patricia Siggs
Taral Sinclair
Christine Smith
Marilyn Smith
DJ Smith-Brooks
Robert Smither

Diane & James Snell
John Soltman
Nina Stockton
Christopher Storey
Judith Sunde
John Sweeney
Edith Swisher
Marilyn Sylvester
Ann Thomas
Gayle & John Thompson
Peter Turnbull
Patricia Turnbull
Yamei & Daniel Twohig
Frances & Alan Underwood
Barbara Van Drooff
Marylyn Vincent
Betty Wagner
Colleen & Michael Waterhouse
Russell Welti
Elizabeth Wery
Jeanette Woodruff
Michele Yapp

*Monthly Donor

IN MEMORY OF BELOVED FRIENDS

Robert Bales	Deborah Evans	Barbara Harris	Floyd Johnson	Betty Shafer
Douglas Blanchard	Lois Fenker	Barbara Heneghan	Mary MacGregor	Stanley Shaw
Richard Blount	Sallie Fingarson	Donald Hollis	Eva Meacham	Carolyn Shoosmith
Kelsey Brigance	Robert Gauff	Robert Holmes	Brad Morrison	Gordon Solem
Maryland Brooks	Richard Geraghty	Louise Hopkins	Mary Ann Peterson	Nina Stockton
Joseph Brown	Geoffrey Getchman, Jr	Suzanne Hornbuckle	Sarah Plants	Albert Thomas
Charles Canfield	Shelby Gilje	Diane Huey	Barbara Pollard	Alex Toth
Rory Cates	Ralph Goldman	Juanita Jones	Dolores Poor	Peter Vincent
Francis Cole	Florine Goosen	Paul Jones	Constance Rasch	J. Vollmer
Charles Cross	Ralph Gray	Janet Kambich	Kathy Reeder	John Warren
Phil Davis	Ernest Green	Gary Kellerblock	Margaret Riche	Michael Waterhouse
Paul Davis	Gisela Greider	Arthur Kroll	Alfred Robinson	Douglas Welti
Robert Davis	Edward Gwilym	Margaret Kroll	John Rysdorp	Ernest Williams
Rose Dietrich	Mindy Habernicht	David Johnson	Gail Schroder	Micheal Wynne
Ivan Doig	Claire Harper	Randall Johnson	Gary Schwab	